

X:\KAPD (Kaplan Development Group)\KAPD1902 (Site Eng at Paragon Vlg)\02-BIM-CADD\Con-docs\civil\2021-1012 Superimposed Sketch.dwg Last Modified: Oct 12, 2021 - 1:34pm By owanson

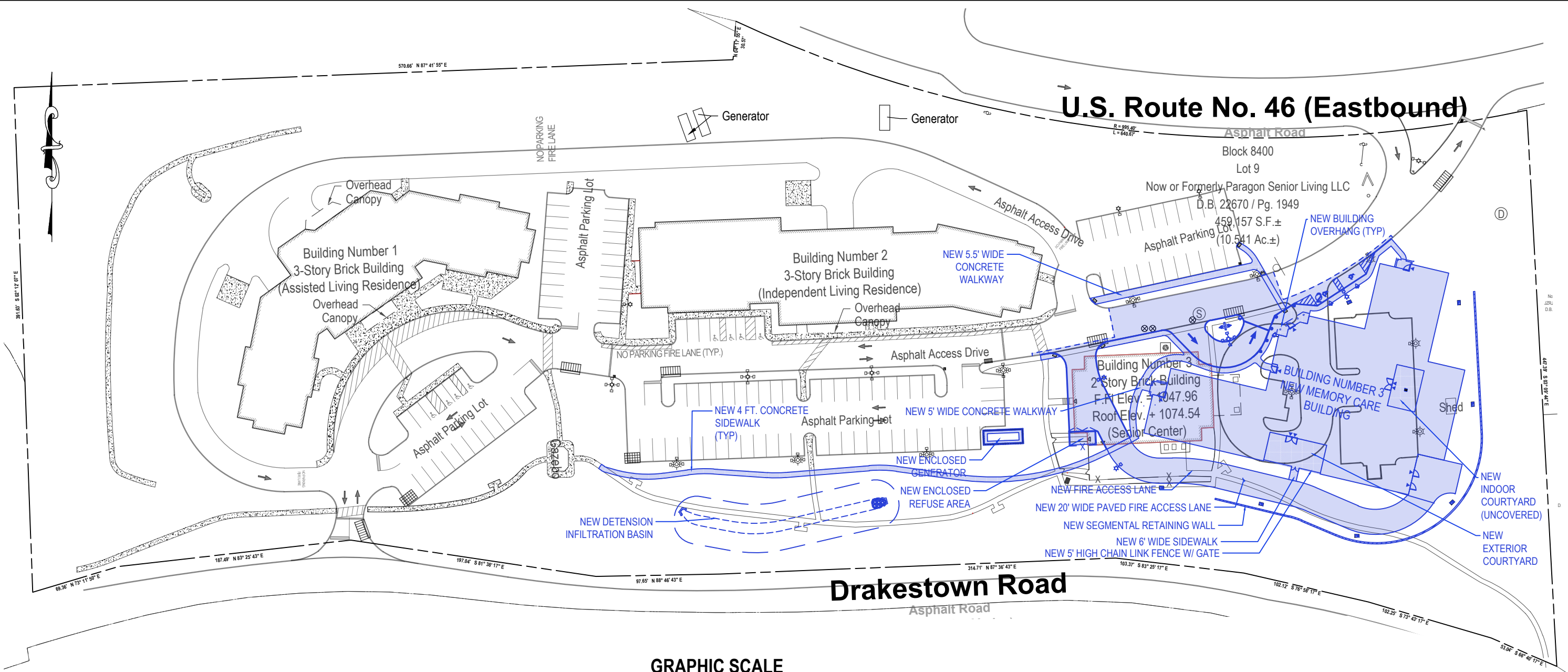

CALCULATION SUMMARY

TOTAL LOT AREA
= 459,157 SF / 10.54 ACRES

TOTAL IMPERVIOUS COVERAGE - EXISTING
= 177,915 SF / 4.08 ACRES

TOTAL IMPERVIOUS COVERAGE - PROPOSED
= 188,612 SF / 4.33 ACRES

TOTAL IMPERVIOUS COVERAGE - INCREASE
= 10,697 SF / 0.246 ACRES

NOTE: RECONSTRUCTION OF THE NEW IMPERVIOUS STRUCTURES ARE WITHIN 125% OF THE EXISTING IMPERVIOUS SURFACES.

GRAPHIC SCALE

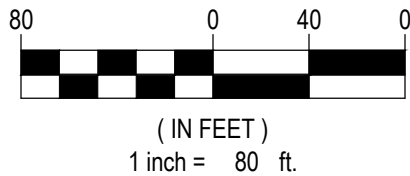

H2M

H2M Associates, Inc.
119 Cherry Hill Road, Suite110
Parsippany, NJ 07054
862.207.5900 • www.h2m.com
NJ Certificate of Authorization No. 24GE03253400

NEW MEMORY CARE BUILDING BLOCK 8400 - LOT 9

TOWNSHIP OF MOUNT OLIVE

MORRIS COUNTY, NJ

IMPERVIOUS COVERAGE CALCULATION PLAN

PROJECT NO.: KAPD1902	DATE: 2021.1012	SCALE: 1"=80'	SHEET NO.: 1 OF 1
--------------------------	--------------------	------------------	----------------------

Richard B. Schommer

RICHARD B. SCHOMMER, JR., P.E.
NJ PROFESSIONAL ENGINEER Lic. No. 24GE03253400
THIS SHALL NOT BE CONSIDERED AN OFFICIAL DOCUMENT UNLESS IT
CONTAINS THE RAISED SEAL OF THE LICENSEE.