

COLUMN PLAN

COLUMN PLAN LEGEND

- LAMINATED COLUMN LOCATION
- LAMINATED COLUMN LOCATION
- HEADERED COLUMN LOCATION
- 3'-0"x7'-2" FRAMED WALK DOOR OPENING PREPARED FOR NAILING FIN
- 3068 PLAIN FLAT LEAF FIBERSTEEL WALKDOOR, OUT SWING, LEFT HINGE WITH INTERCONNECTED LEVER LOCKSET/DEADBOLT, CLOSER
- 3068 PLAIN FLAT LEAF FIBERSTEEL WALKDOOR, OUT SWING, RIGHT HINGE WITH INTERCONNECTED LEVER LOCKSET/DEADBOLT, CLOSER
- 3068 PLAIN FLAT LEAF FIRE RATED WALKDOOR, IN SWING, LEFT HINGE WITH LEVER LOCKSET, CLOSER
- (16) 3'0"x4'0" PELLA IMPERVIA FIXED WINDOWS WITH GRILLES
- (3) 3'0"x1'6" FW3016 PELLA IMPERVIA FIXED WINDOWS WITH GRILLES
- (3) 3'0"x3'0" FW3030 PELLA IMPERVIA FIXED WINDOWS WITH GRILLES
- (6) 3'0"x2'0" FW3020 PELLA IMPERVIA FIXED WINDOWS WITH GRILLES
- (2) 1'2"x4'6" FW1246 PELLA IMPERVIA FIXED WINDOWS WITH GRILLES & SAFETY GLAZING
- 30x30 ATTIC ACCESS PANEL (VERIFY LOCATION)
- ALL STEEL FASTENED WITH STAINLESS STEEL SCREWS
- 7/16" OSB AND ROOFING FELT UNDER HI-RIB ROOF STEEL OF 54' WIDE BLDG
- 10'-2"x10'-1" OVERHEAD DOOR WITH PREPARATION FOR E.P. LINER, WITH 8" DIAMETER JAMB PROTECTORS
- 10'-2"x10'-1" OVERHEAD DOOR WITH PREPARATION FOR E.P. LINER,

SCALE: 1" = 4'

PRELIMINARY DRAWING
FOR OWNER'S APPROVAL

- DRAWING APPROVED AS SUBMITTED
- DRAWING APPROVED PENDING CHANGES NOTED
- REVISE DRAWING WITH NOTED CHANGES AND RESUBMIT

OWNERS SIGNATURE _____ DATE _____

This document is the property of Allied Design, Inc. and represents a preliminary layout and rough sketch of a Morton building. Use of this document for purposes of construction is strictly prohibited. Reproduction of this document by anyone for any reason without written permission from Allied Design, Inc. is prohibited.

BRIAN JENKINS
MOUNT OLIVE, NJ

DRAWN BY:	LDM
DATE:	6/18/2021
CHECKED BY:	----
DATE:	----
REVISED DATE:	----
REVISED DATE:	----
REVISED DATE:	----
REVISED DATE:	----

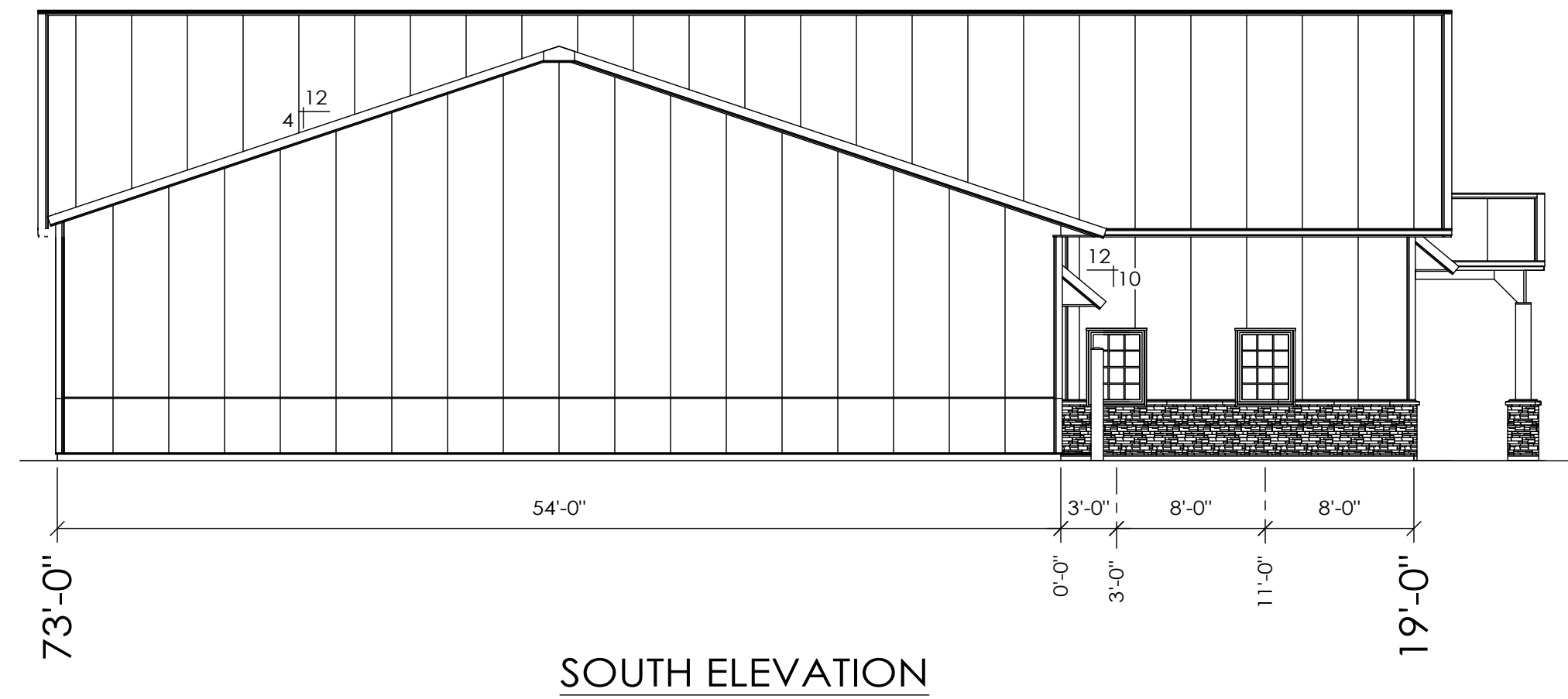

SOUTH ELEVATION

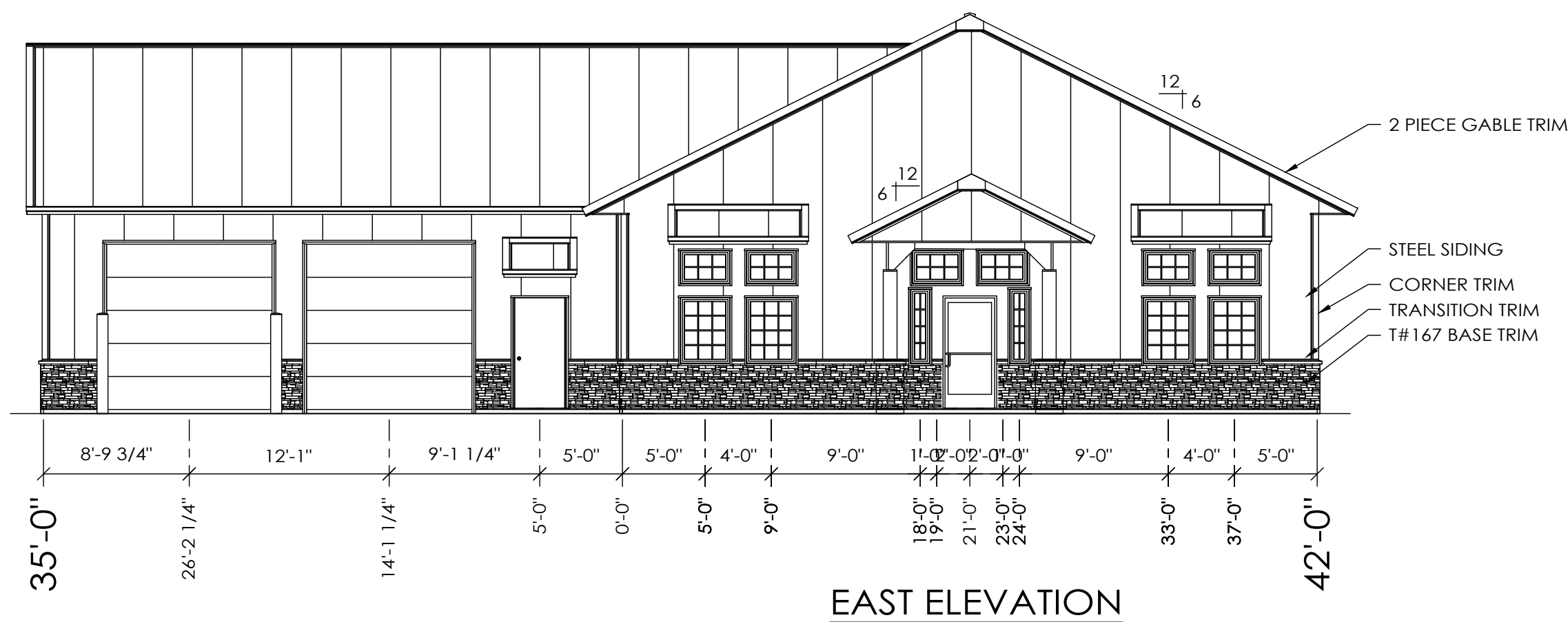

EAST ELEVATION

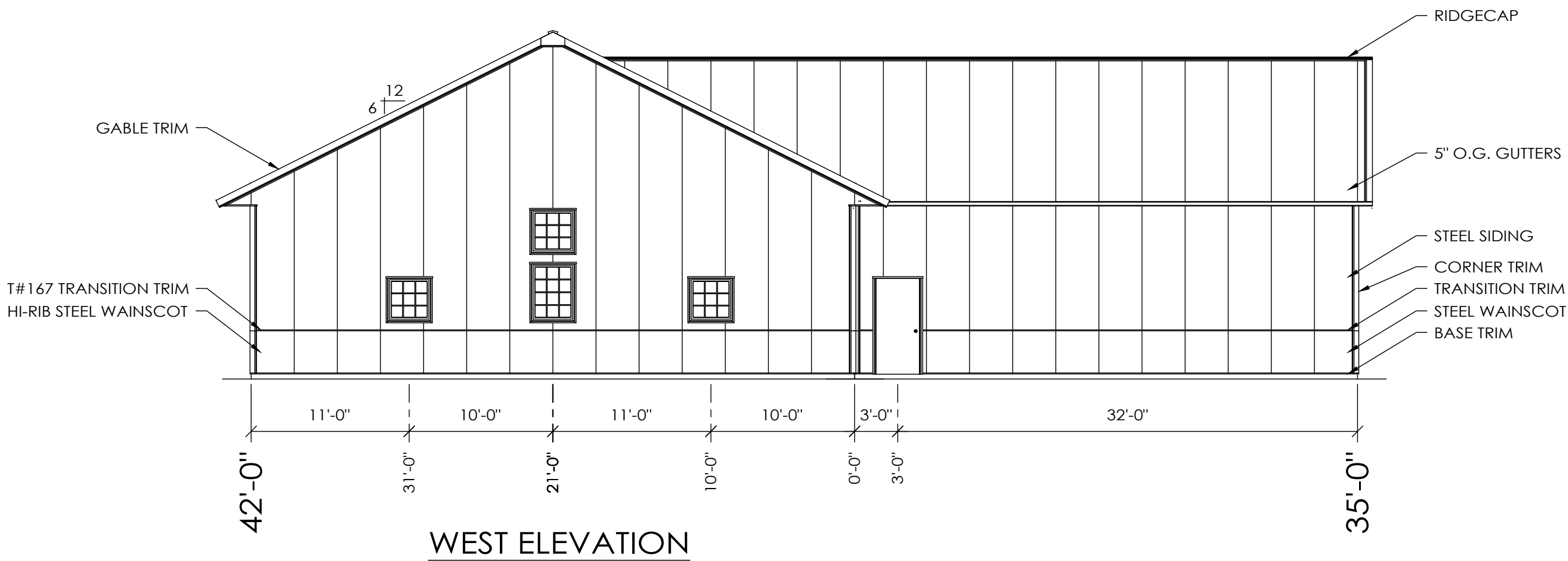

WEST ELEVATION

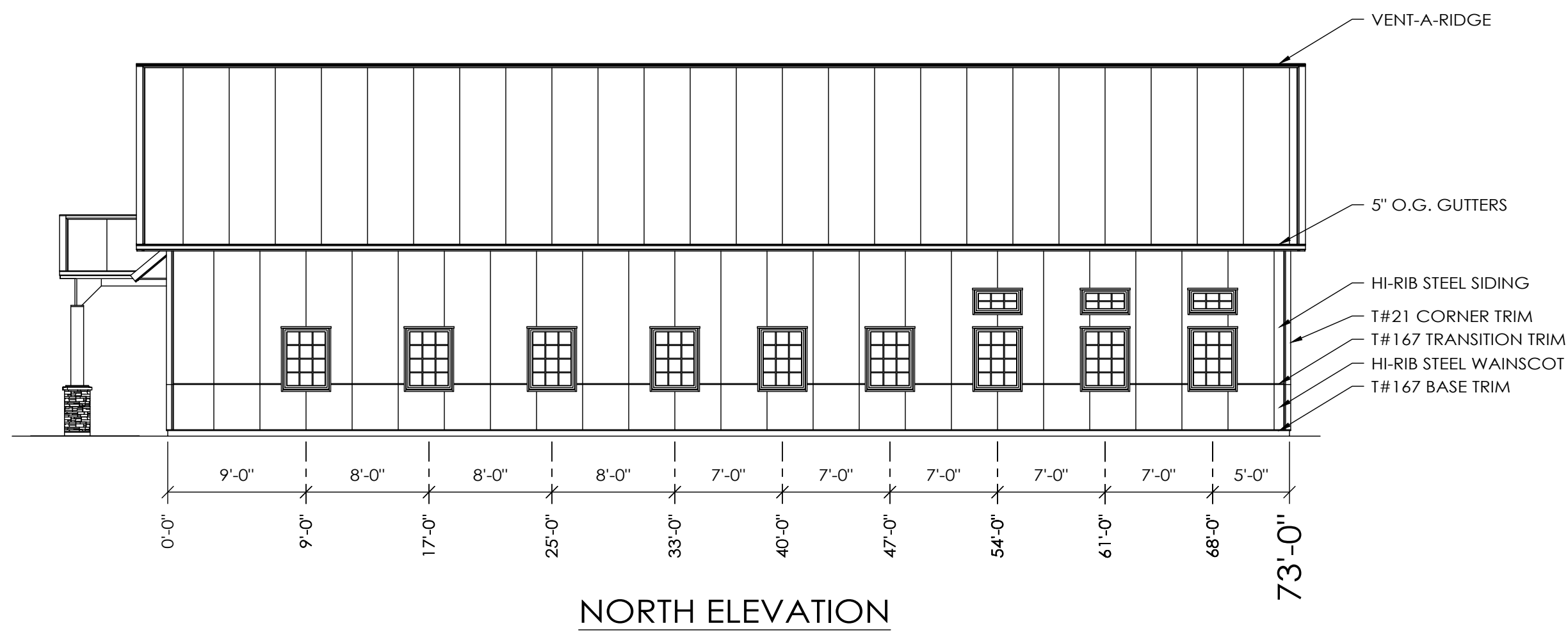

NORTH ELEVATION



PRELIMINARY DRAWING
FOR OWNER'S APPROVAL

- ☐ - DRAWING APPROVED AS SUBMITTED
- ☐ - DRAWING APPROVED PENDING CHANGES NOTED
- ☐ - REVISE DRAWING WITH NOTED CHANGES AND RESUBMIT

OWNERS SIGNATURE _____ DATE _____

This document is the property of Allied Design, Inc. and represents a preliminary layout and rough sketch of a Morton building. Use of this document for purposes of construction is strictly prohibited. Reproduction of this document by anyone for any reason without written permission from Allied Design, Inc. is prohibited.