

**PLANNING BOARD APPROVAL**

APPROVED BY THE PLANNING BOARD OF THE TOWNSHIP OF MOUNT OLIVE, MORRIS COUNTY, NEW JERSEY

DATE \_\_\_\_\_ PLANNING BOARD CHAIR

DATE \_\_\_\_\_ PLANNING BOARD SECRETARY

DATE \_\_\_\_\_ MUNICIPAL ENGINEER

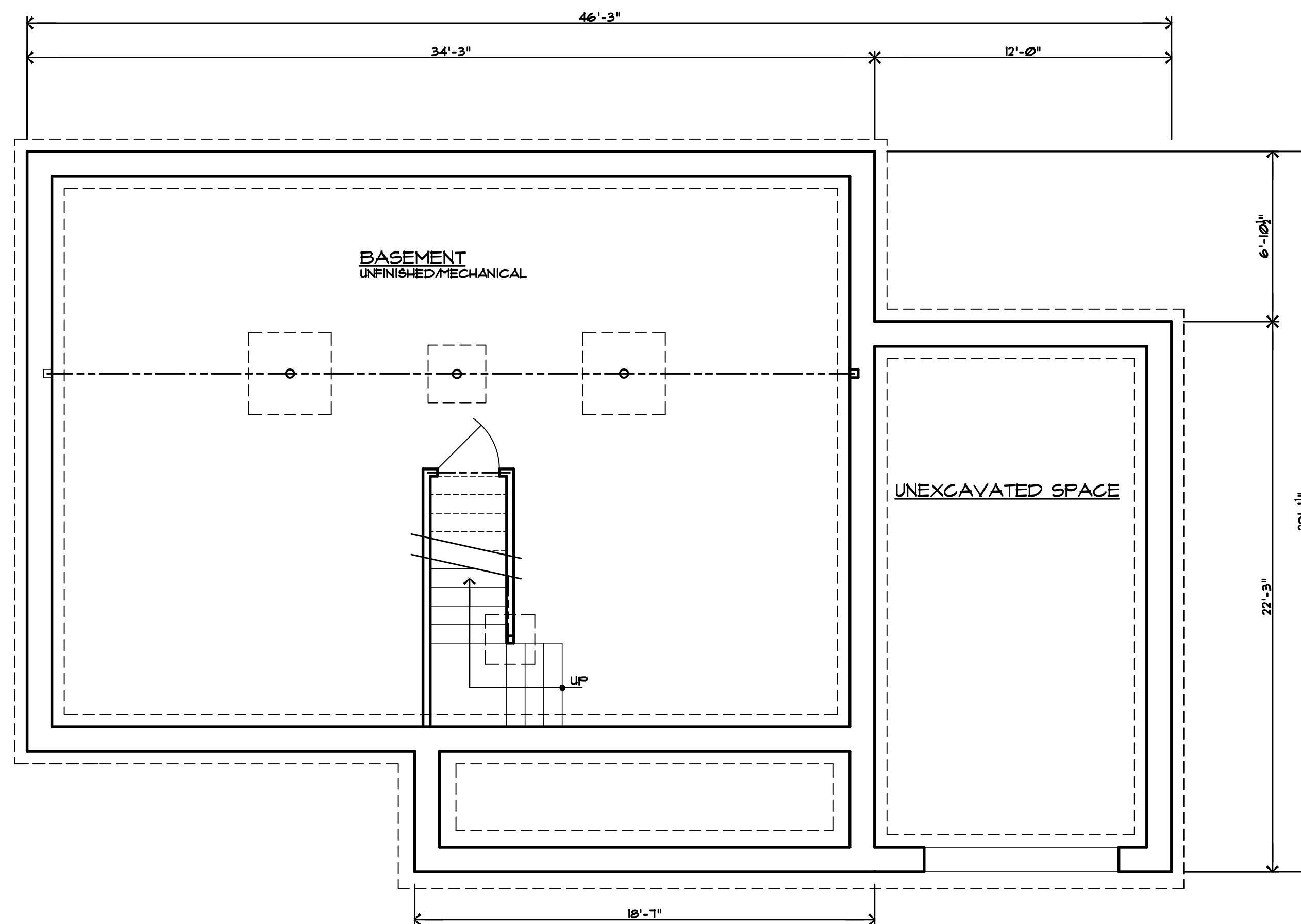

**PROPOSED BASEMENT PLAN**

SCALE: 1/4" = 1'-0"

**NOTE**

VERIFY ALL DIMENSIONS IN THE FIELD. NOTIFY ARCHITECT IMMEDIATELY OF ANY AND ALL DISCREPANCIES BEFORE PROCEEDING WITH WORK, TYPICAL ALL FLOORS. ALL DIMENSIONS TO ROUGH FRAMING UNLESS OTHERWISE NOTED.

COPYRIGHT 2024 BY SETH A. LEEB, ARCHITECT. THIS DRAWING, INCLUDING COPIES THEREOF, SHALL, AT ALL TIMES REMAIN THE POSSESSION AND OWNERSHIP OF THE COPYRIGHT OWNER, SETH A. LEEB, ARCHITECT. ANY FURTHER REPRODUCTION OR OTHER USE OF THIS DRAWING IS PROHIBITED WITHOUT THE EXPRESS WRITTEN CONSENT OF THE COPYRIGHT OWNER.

THESE PLANS ARE ARTICLES OF SERVICE AND AS SUCH ARE THE PROPERTY OF THE ARCHITECT. THEY ARE INTENDED FOR USE IN THE CONSTRUCTION OF ONE BUILDING ONLY IN LOCATION SHOWN AND SHALL NOT BE USED FOR ANY ADDITIONAL CONSTRUCTION EXCEPT BY HIS WRITTEN CONSENT. BUILDING INSPECTOR, THESE PLANS ARE NOT TO BE FILED FOR BUILDING PERMIT WITHOUT SIGNATURE OF ARCHITECT AND IMPRINT OF SEAL AFFIXED.

**WALL LEGEND**

- NEW INSULATED CONCRETE BLOCK FOUNDATION WALL SYSTEM ON CONTINUOUS Poured CONCRETE FOOTING
- NEW 2x4 or 2x6 @ 16"oc. WOOD STUD WALL

REV.	BY	DATE	DESCRIPTION

CUSTOM HOMES  
HABITAT FOR HUMANITY  
STONEMALD COURT DRIVE  
MOUNT OLIVE, NEW JERSEY  
LOT: 21.02 (t.m.) BLOCK: 3203 (t.m.)

SETH A. LEEB, AIA  
ARCHITECT  
1718 ROUTE 10 EAST, SUITE 100, PARLISIPPANY, NJ 07054  
P: (973) 267-4201 F: (973) 267-4202

DATE: 1/31/24  
SCALE: AS NOTED  
DRAWN: TH, AA  
CHECKED BY: S.L.  
JOB NO. 21-056

THIS DRAWING NOT VALID UNLESS SIGNED AND SEALED BY ARCHITECT

*[Signature]*  
SETH A. LEEB, AIA  
R.J. 21-18169

C:\DATA\CAD\CURRENT\21-056-1  
SHEET

**A-1**  
1 OF 2 SHEETS

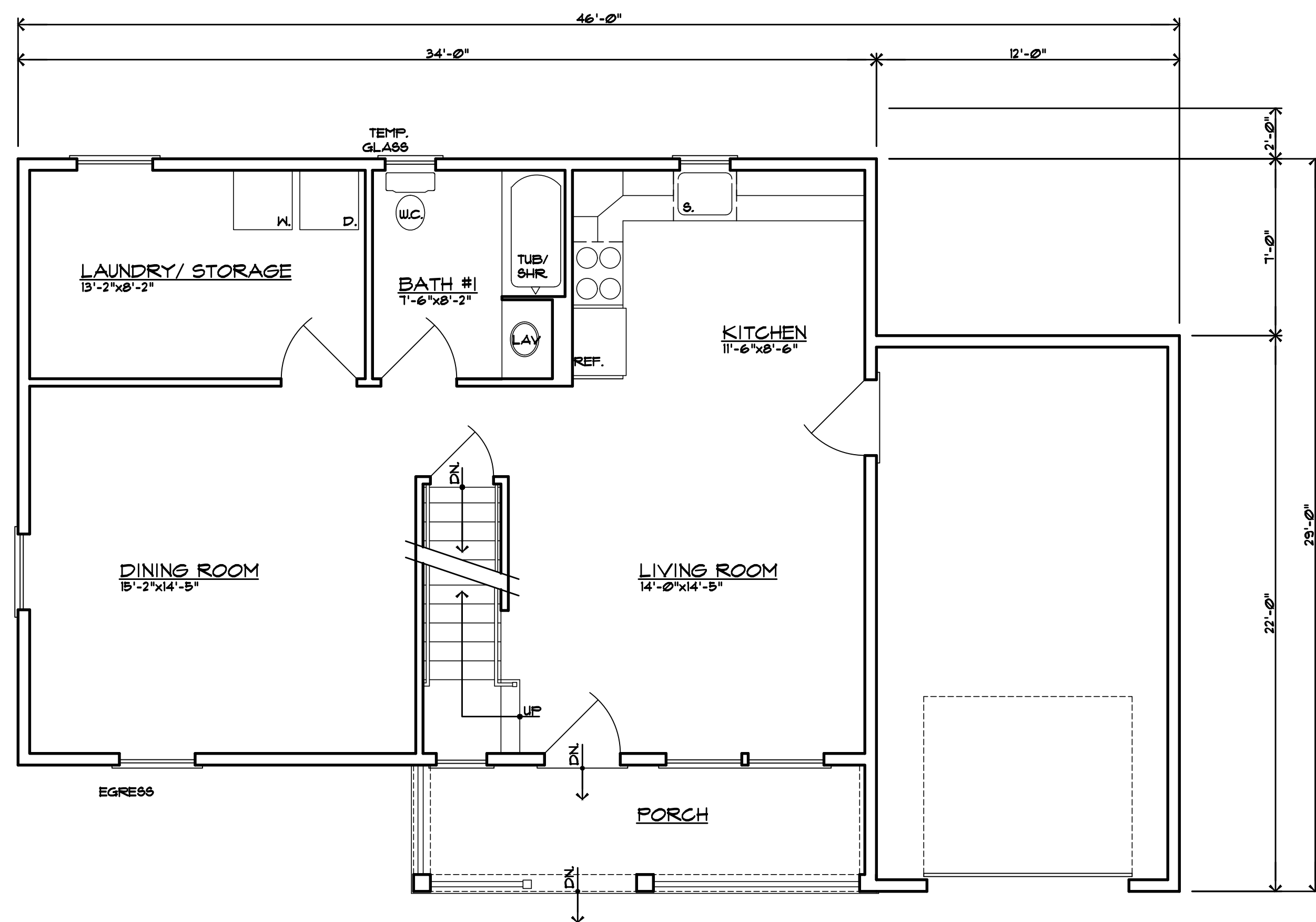

**PROPOSED FIRST FLOOR PLAN**

SCALE: 1/4" = 1'-0"

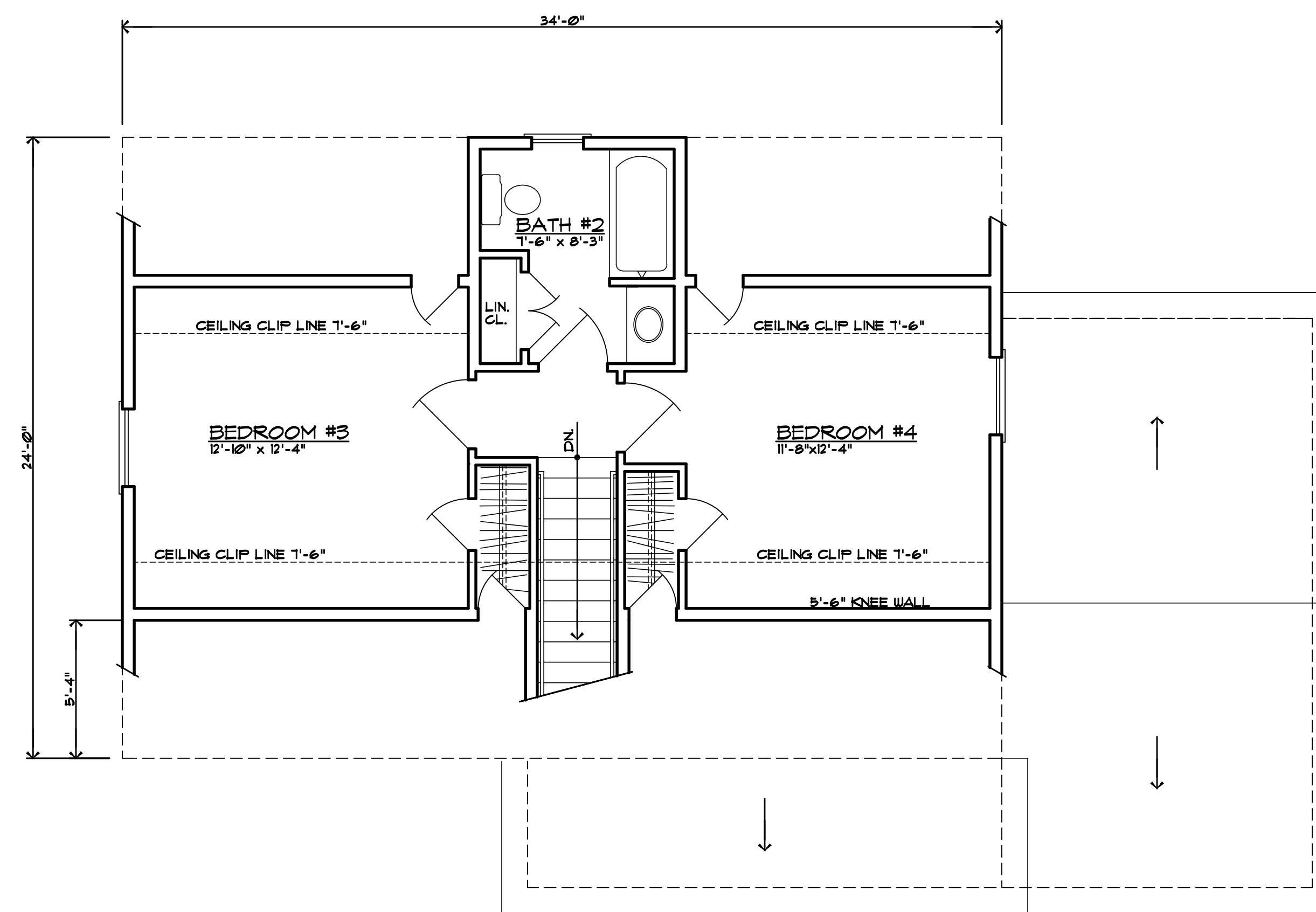

**PROPOSED SECOND FLOOR PLAN**

SCALE: 1/4" = 1'-0"

**PLANNING BOARD APPROVAL**

APPROVED BY THE PLANNING BOARD OF THE TOWNSHIP OF MOUNT OLIVE, MORRIS COUNTY, NEW JERSEY

DATE \_\_\_\_\_ PLANNING BOARD CHAIR

DATE \_\_\_\_\_ PLANNING BOARD SECRETARY

DATE \_\_\_\_\_ MUNICIPAL ENGINEER

**NOTE**

VERIFY ALL DIMENSIONS IN THE FIELD. NOTIFY ARCHITECT IMMEDIATELY OF ANY AND ALL DISCREPANCIES BEFORE PROCEEDING WITH WORK. TYPICAL ALL FLOORS. ALL DIMENSIONS TO ROUGH FRAMING UNLESS OTHERWISE NOTED.

COPYRIGHT 2024 BY SETH A. LEEB, ARCHITECT. THIS DRAWING, INCLUDING COPIES THEREOF, SHALL AT ALL TIMES REMAIN THE POSSESSION AND OWNERSHIP OF THE COPYRIGHT OWNER, SETH A. LEEB, ARCHITECT. ANY FURTHER REPRODUCTION OR OTHER USE OF THIS DRAWING IS PROHIBITED WITHOUT THE EXPRESS WRITTEN CONSENT OF THE COPYRIGHT OWNER.

THESE PLANS ARE ARTICLES OF SERVICE AND AS SUCH ARE THE PROPERTY OF THE ARCHITECT. THEY ARE INTENDED FOR USE IN THE CONSTRUCTION OF ONE BUILDING ONLY IN LOCATION SHOWN AND SHALL NOT BE USED FOR ANY ADDITIONAL CONSTRUCTION EXCEPT BY HIS WRITTEN CONSENT. BUILDING INSPECTOR, THESE PLANS ARE NOT TO BE FILED FOR BUILDING PERMIT WITHOUT SIGNATURE OF ARCHITECT AND IMPRINT OF SEAL AFFIXED.

REV.	BY	DATE	DESCRIPTION

CUSTOM HOMES  
HABITAT FOR HUMANITY  
STONEMALD COURT DRIVE  
MOUNT OLIVE, NEW JERSEY  
LOT: 21.02 (t.m.) BLOCK: 3203 (t.m.)

SETH A. LEEB, AIA  
ARCHITECT  
1718 ROUTE 10 EAST, SUITE 100, PARLISPPANY, NJ 07054  
P. (973) 267-4201 F. (973) 267-4202

DATE: 1/31/24  
SCALE: AS NOTED  
DRAWN: TH, AA  
CHECKED BY: S.L.  
JOB NO. 21-056

THIS DRAWING NOT VALID UNLESS SIGNED AND SEALED BY ARCHITECT

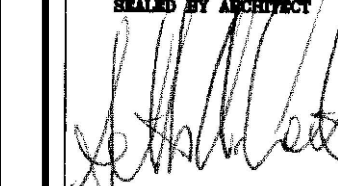

SETH A. LEEB, AIA  
N.J. 21-18109

C:\DATA\CAD\CURRENT\21-056-1 SHEET

**A-2**  
2 OF 2 SHEETS

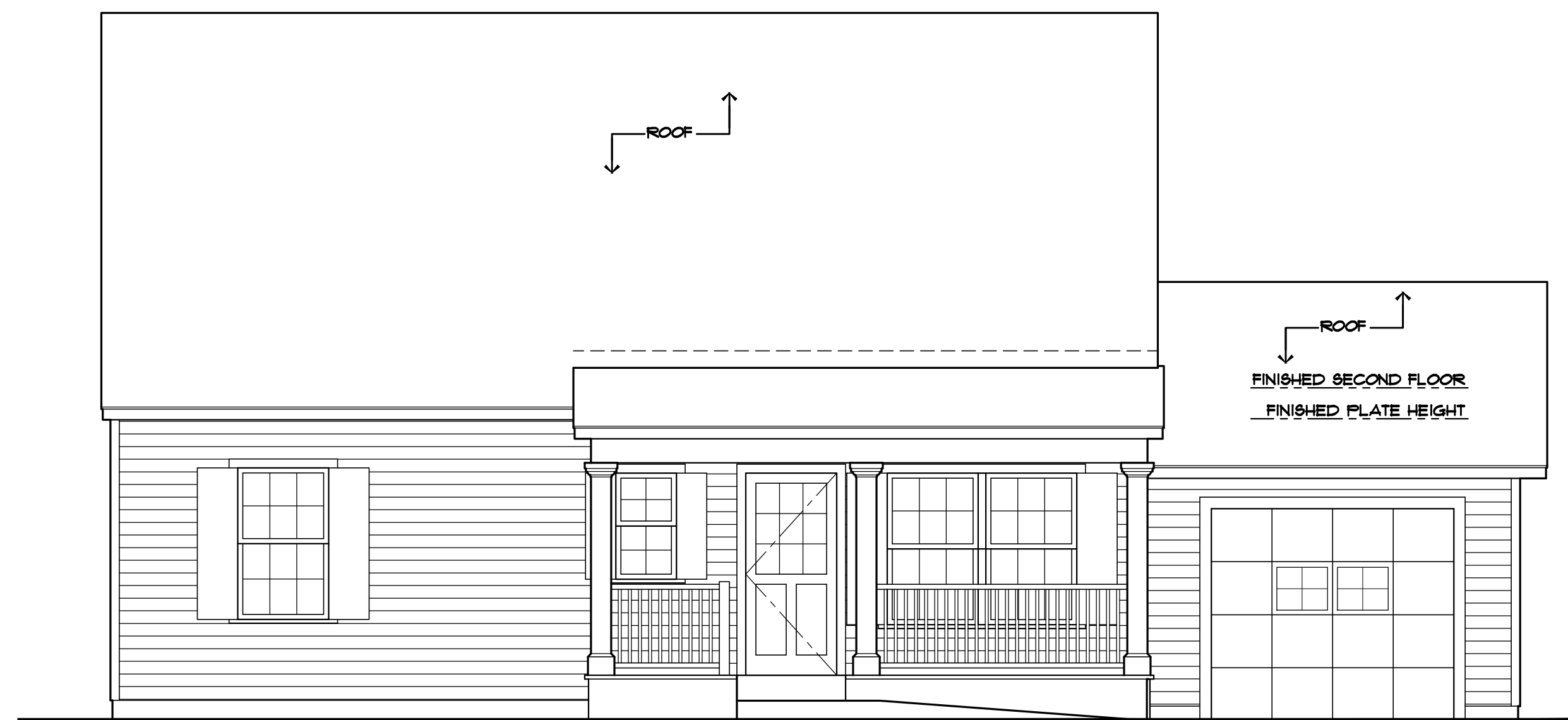

**PROPOSED FRONT ELEVATION**  
SCALE: 1/4" = 1'-0"



**PROPOSED LEFT SIDE ELEVATION**  
SCALE: 1/4" = 1'-0"



**PROPOSED RIGHT SIDE ELEVATION**  
SCALE: 1/4" = 1'-0"

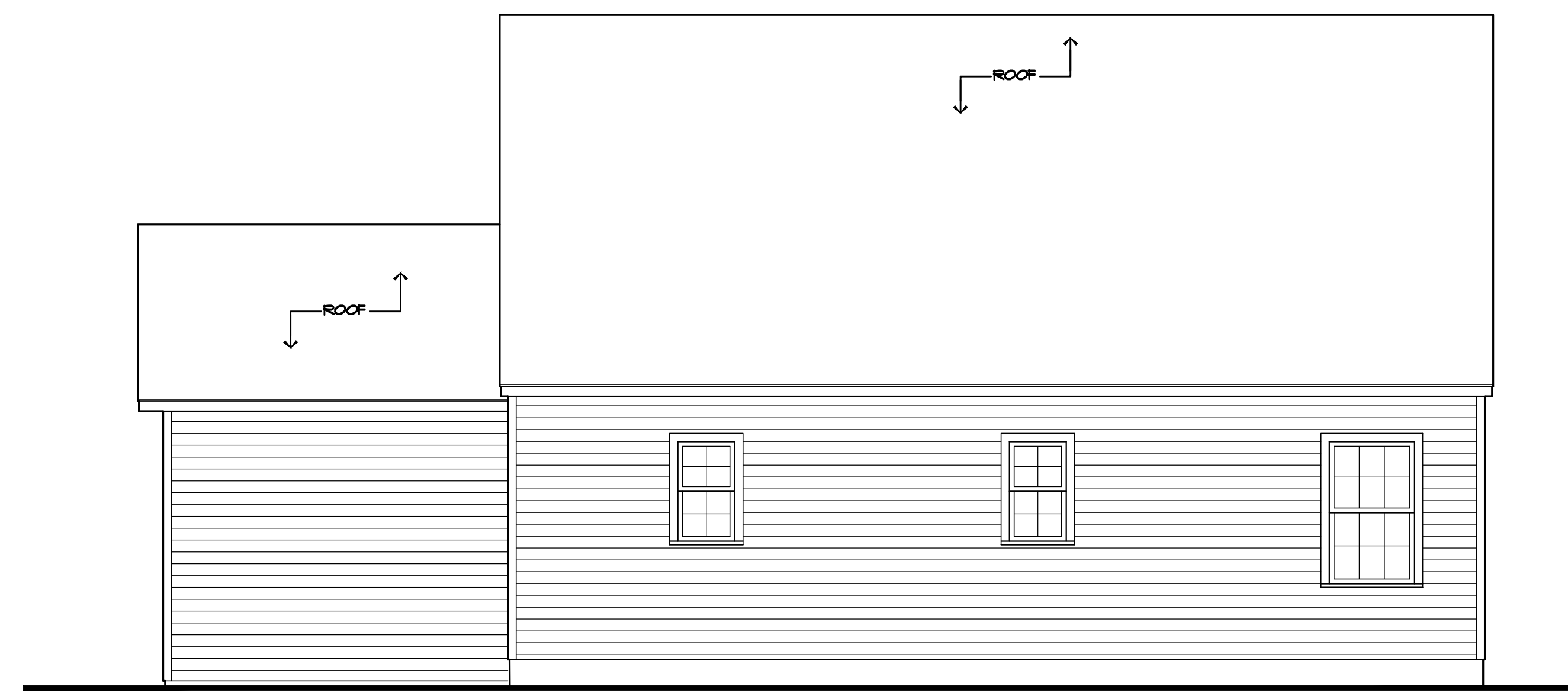

**PROPOSED REAR ELEVATION**  
SCALE: 1/4" = 1'-0"